O SOUTH WIND!

D. MacNamara (17th century?)

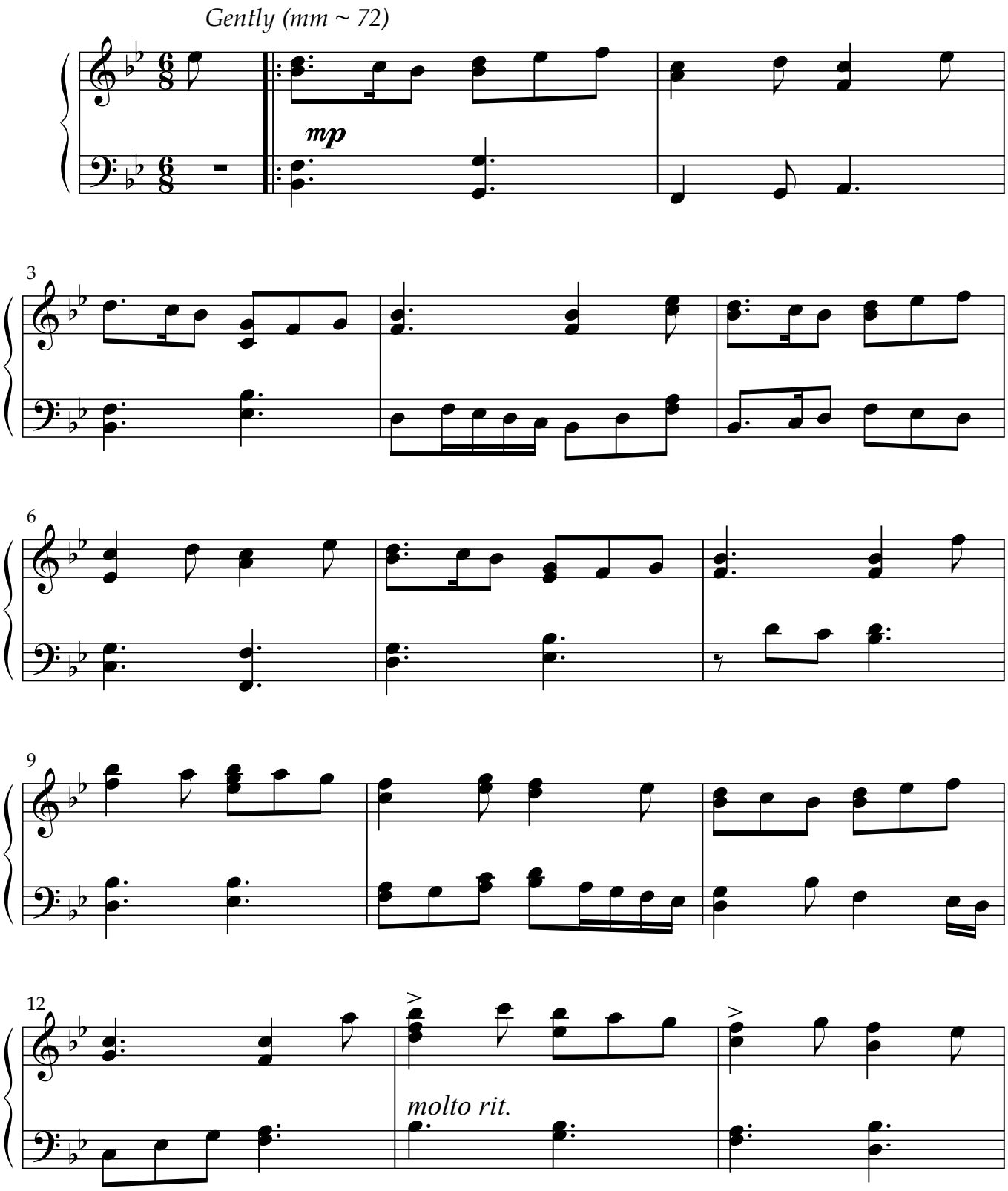

O SOUTH WIND!

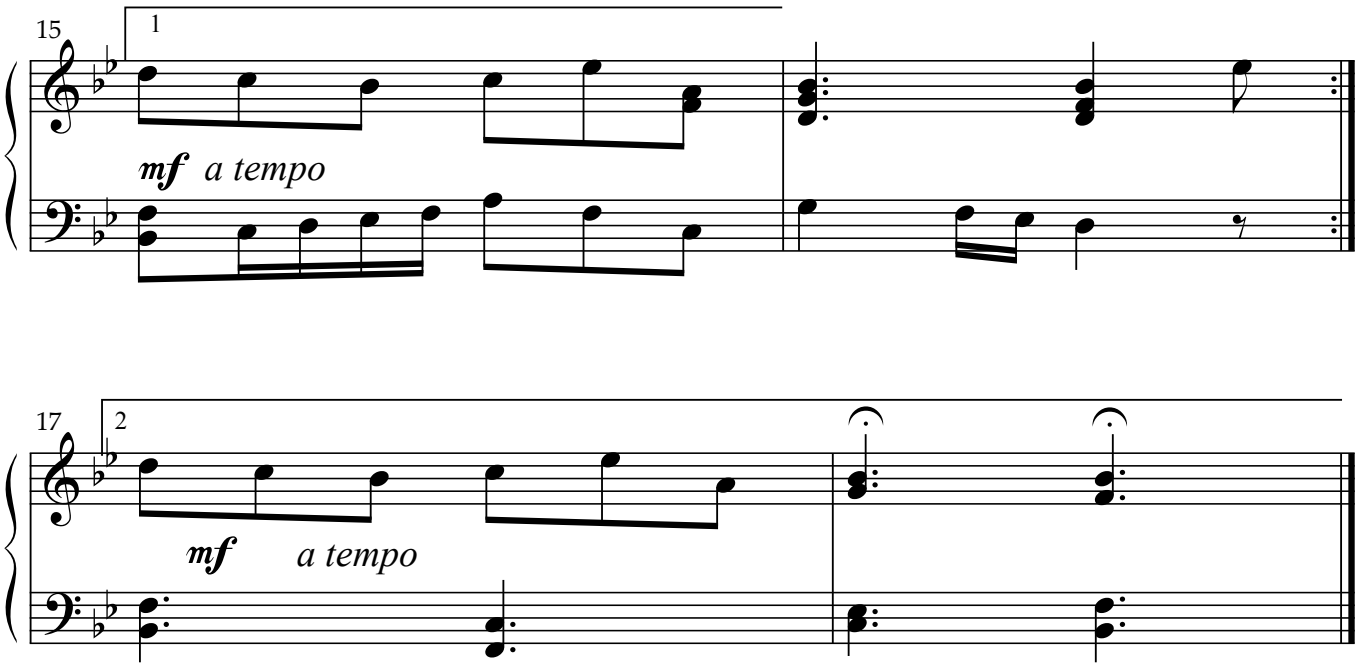

From O'Sullivan's *Songs of the Irish*. The tune is well-known and well-loved today in many parts of the world outside Ireland, but nothing much is known about the composer beyond his name (Donal MacNamara) and the fact that he was a native of Co. Mayo.