The VETERANS' HYMN

dedicated to the veterans of Falmouth, MA, and all who honor them

TTBB

© B. Black

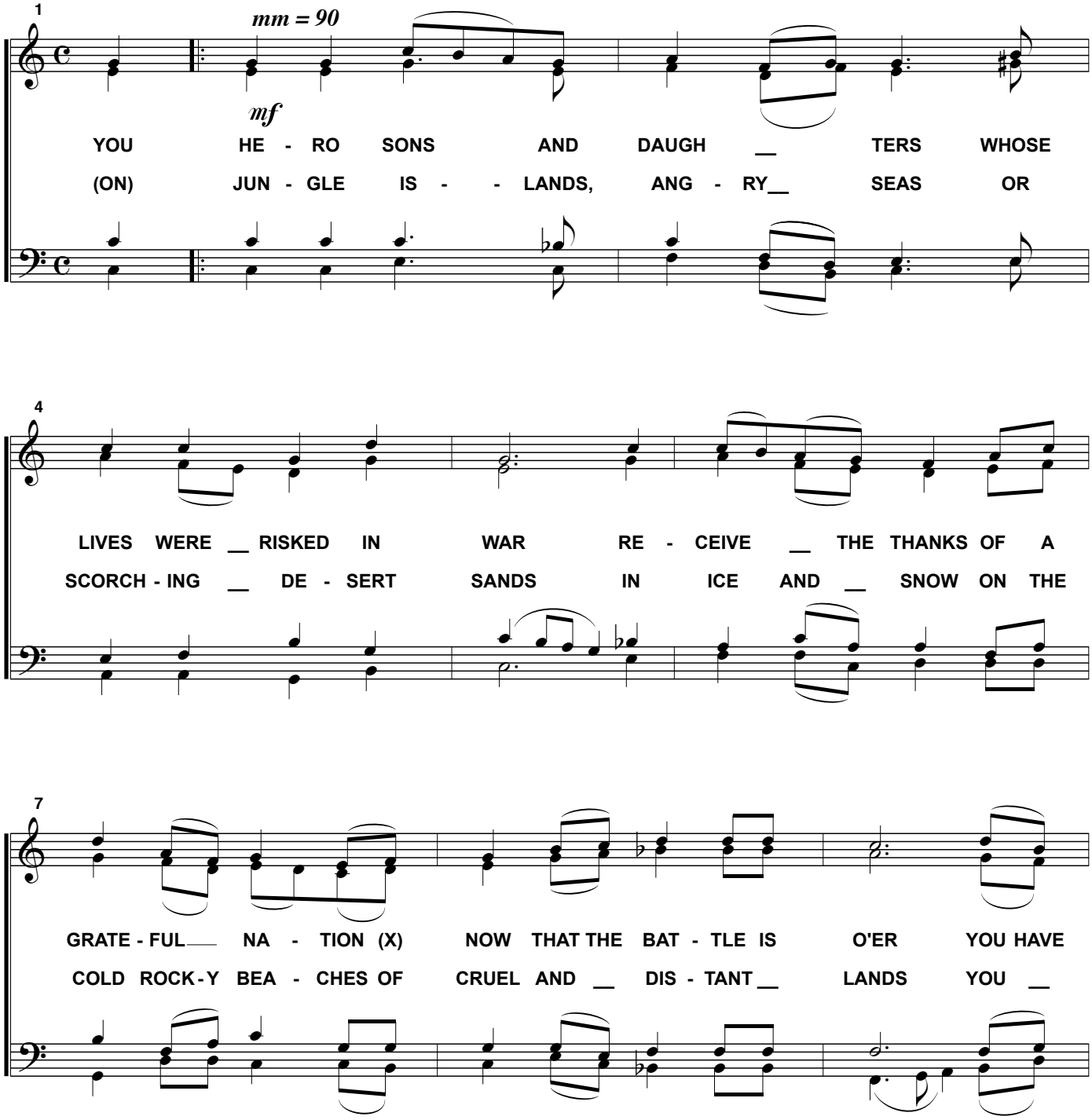

VETERAN'S HYMN page 2

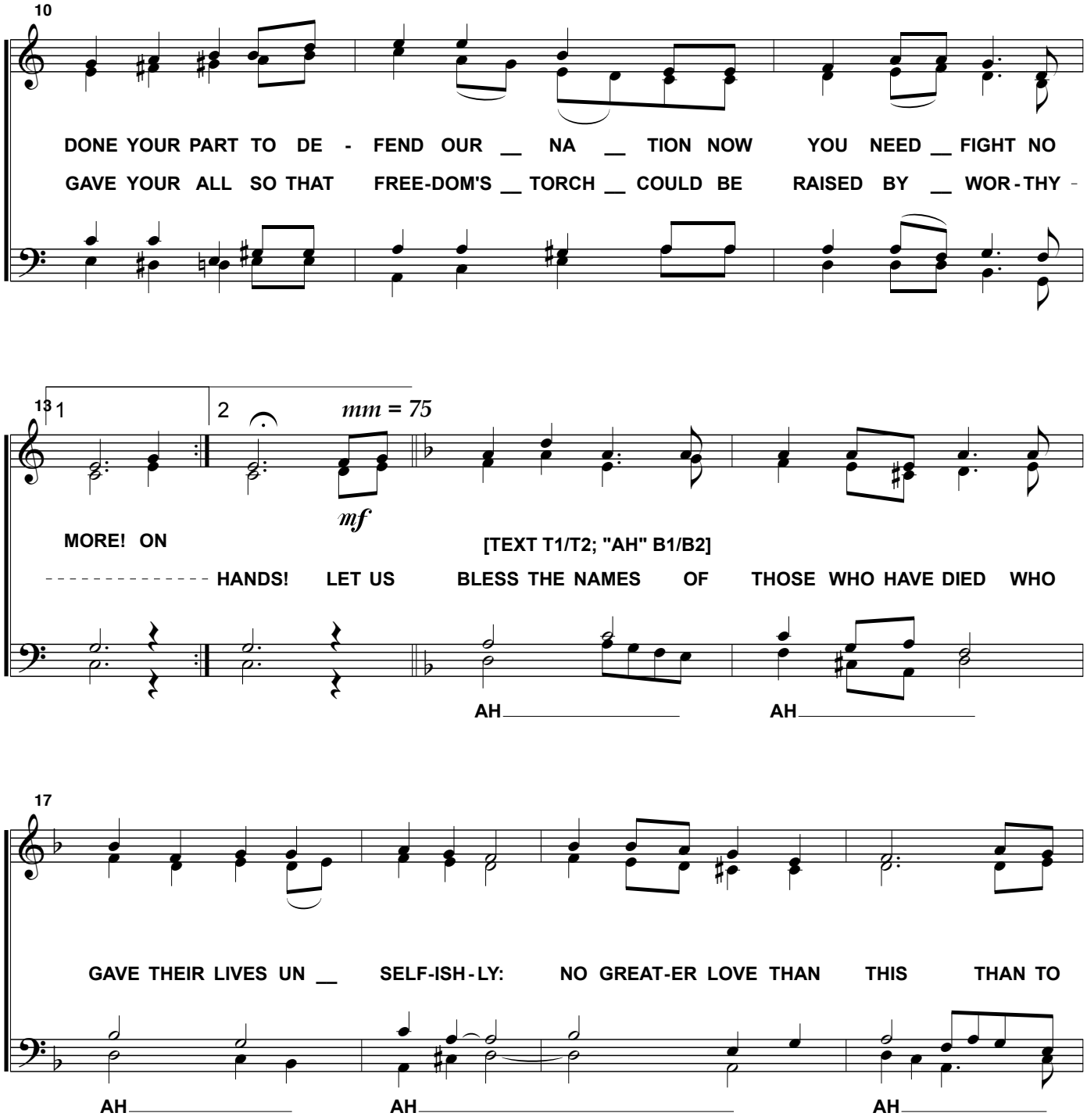

VETERAN'S HYMN page 3

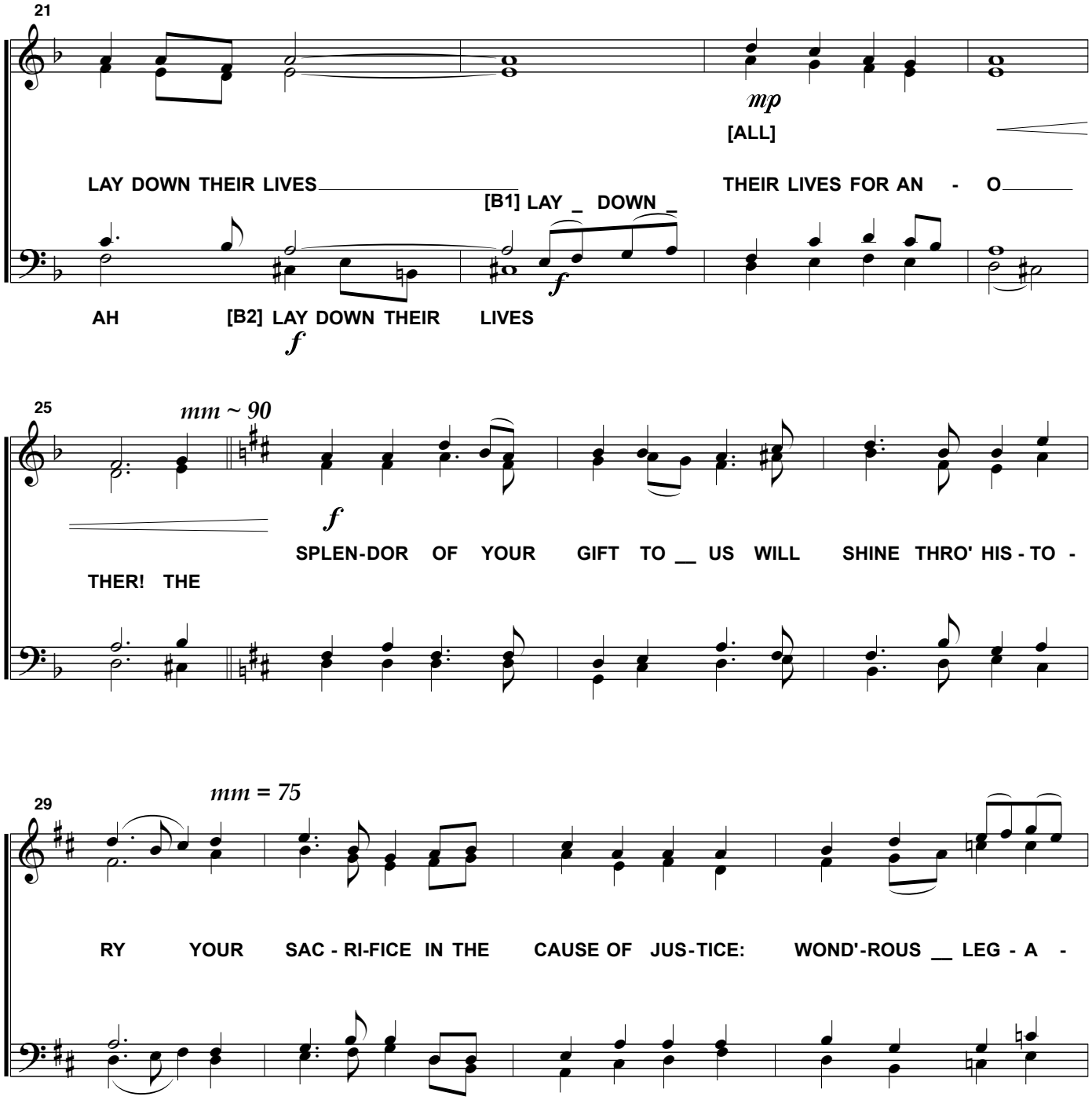
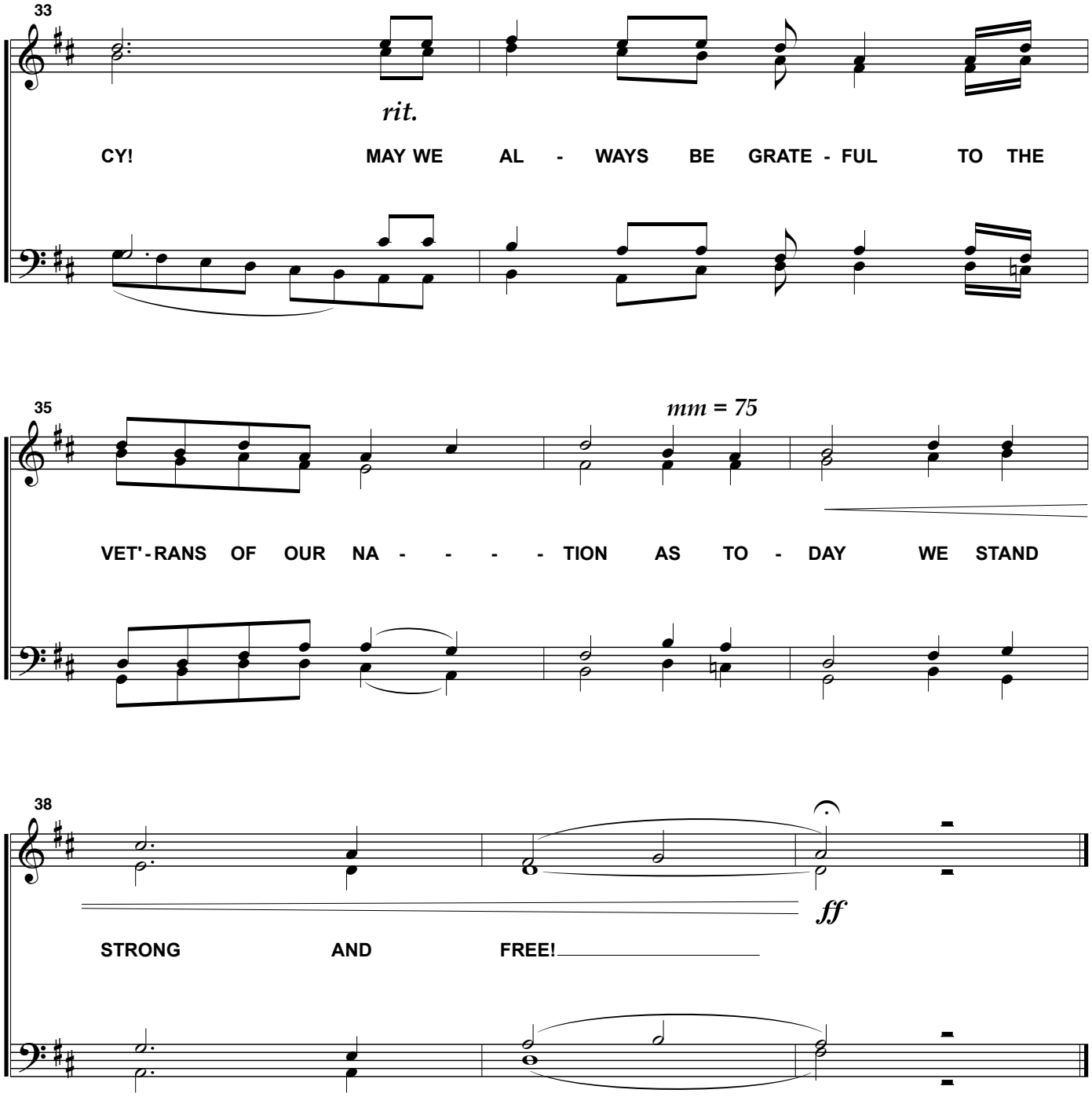
VETERAN'S HYMN page 4